50045010 - RIO DE LA PLATA BLW LA PLATA DAMSITE, PR
Drainage area of 172.3 square miles

Drainage area excludes 8.2 mi2 upstream from Lago Carite, the flow of which is diverted to Río Guamaní. Flow regulated by La Plata and Comerío dams.

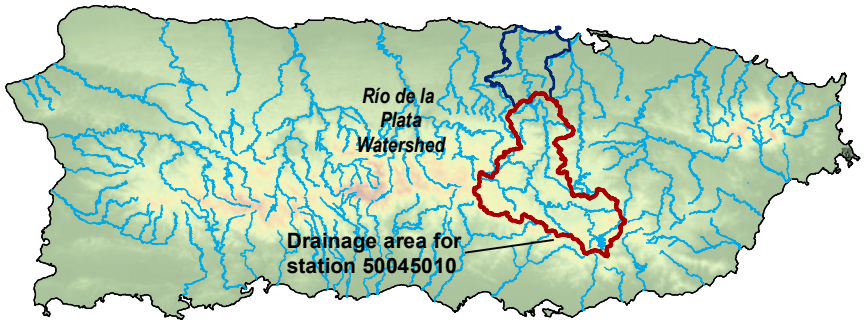

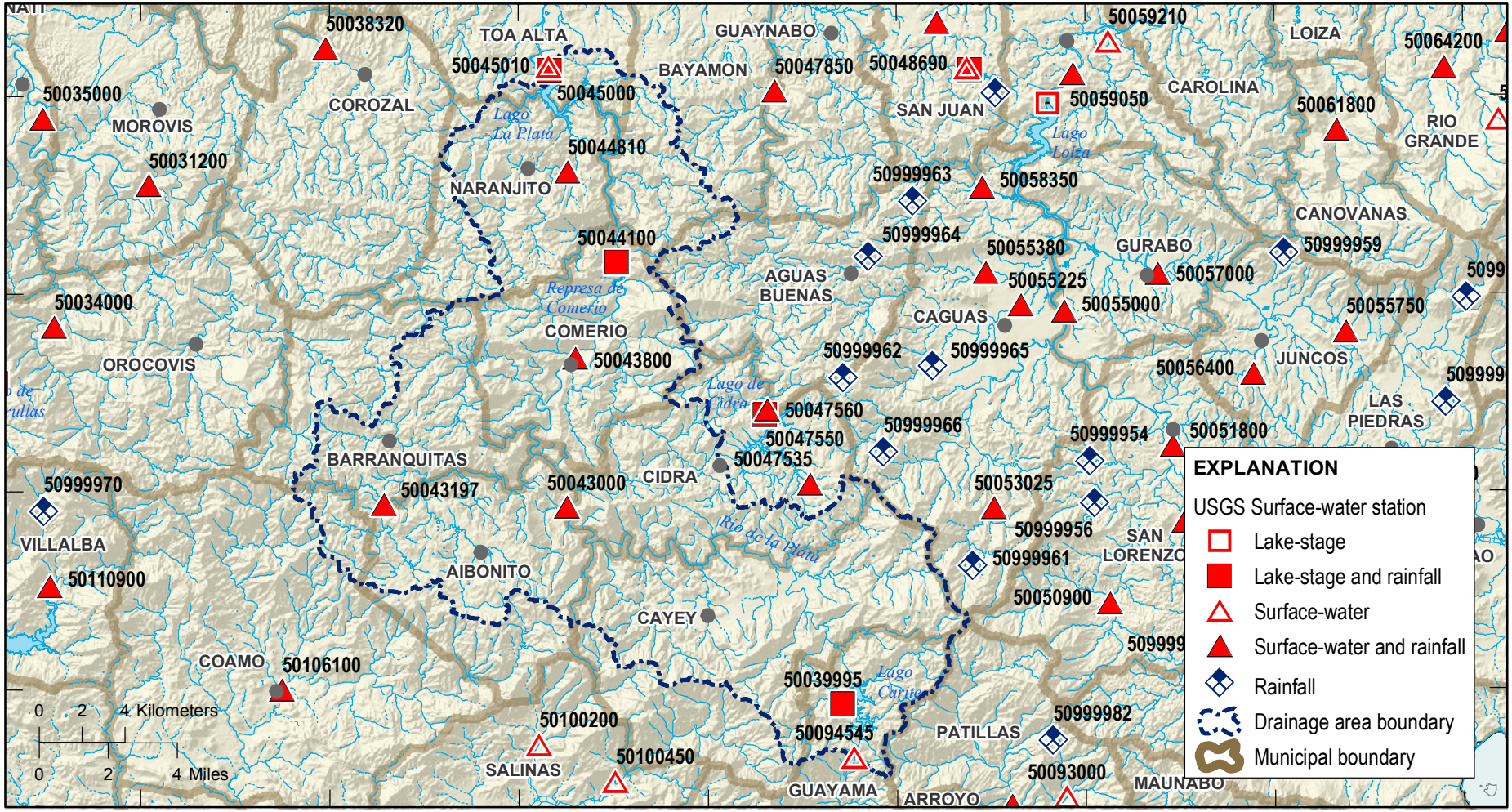

Base from USGS digital data
Lambert conformal conic projection. Puerto Rico Datum
Map prepared by the US Geological Survey

Provisional subject to revision